A1. Wiring Ducts
A2. Cable Ties
A3. Din Rails
A4. Cable Markers
A5. Cable Clamps
A6. Wrapping Bands
A7. Nylon Cable Gland
A8. Metal Cable Gland
A9. Plastic Flexible Conduit
A10. Metal Flexible Conduit
A11. Terminal
A12. Copper Tube Terminals
A13. Heat Shrinkable Tubings
A14. Bus Bar Insulators
A15. Tool
A16. Cable Clip
A17. Insulating Nut
A18. Nylon Cable Carrier

CE RoHS EASCO® High Voltage Insulator EL Series (EL系列铜排夹)

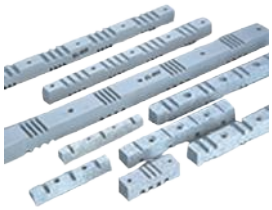

Materials: BMC (Bough Moulding Compound)
SMC (Sheet Moulding Compound).
Working Temperature:-40°C ~ +140°C
Remark: Special color, insert, material is upon request by client with reasonable quantities.
材质: 不饱和聚酯树玻璃纤维增强模压塑料(BMC)(SMC)。
工作温度:-40°C~+140°C
备注:颜色、嵌件、材料性能可依客户需求定制,但有起订量要求。

EL-60

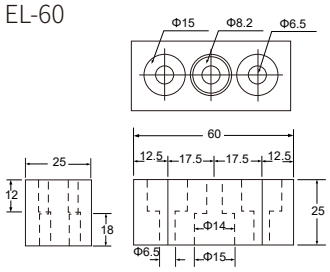

EL-105

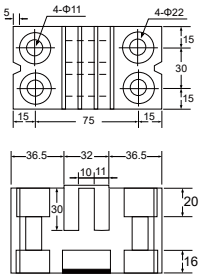

EL-130

A	B
11	
10	6.5
7	
6	
5	

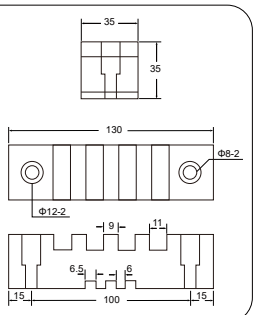

EL-155

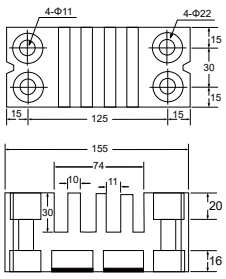

EL-170

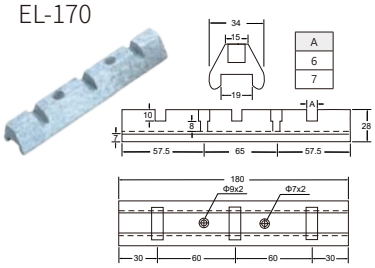

A
6
7

EL-180

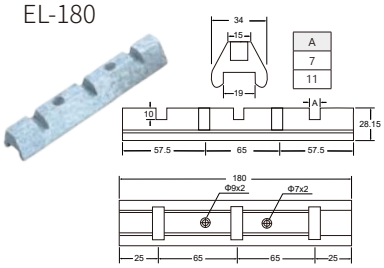

A
7
11

EL-210

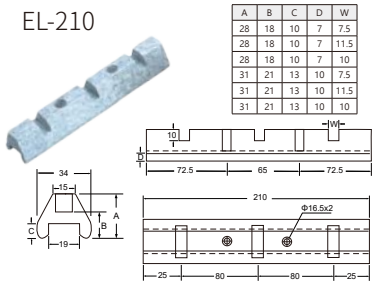

A	B	C	D	W
28	18	10	7	7.5
28	18	10	7	11.5
28	18	10	7	10
31	21	13	10	7.5
31	21	13	10	11.5
31	21	13	10	10

EL-270

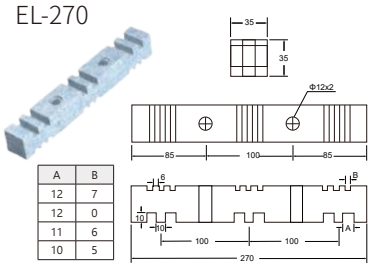

A	B
12	7
12	0
11	6
10	5

EL-295

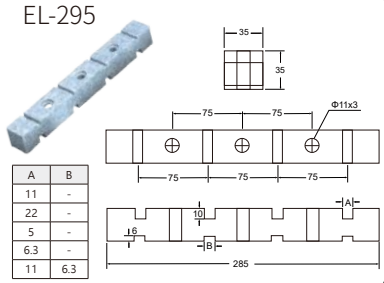

A	B
11	-
22	-
5	-
6.3	-
11	6.3

EL-409

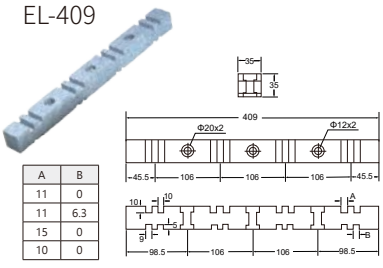

A	B
11	0
11	6.3
15	0
10	0

EL-500

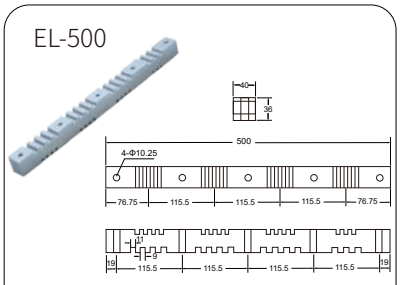

EL-600

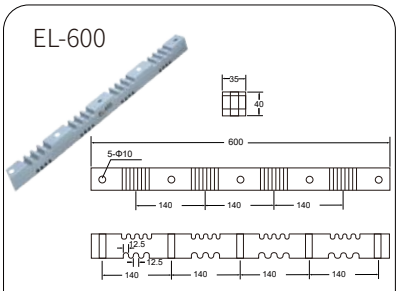
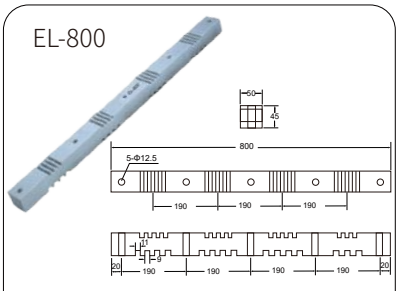
EL-800